Salle d'eau

Les murs sont carrelés toute hauteur;

Le sol est carrelé; Je relève des fissures;

Le plafond est en dalles;

Présence d'un lavabo et mitigeur avec un meuble sous vasque;

Absence de mitigeur pour la baignoire;

Les WC se situent dans la salle de bain;

1.

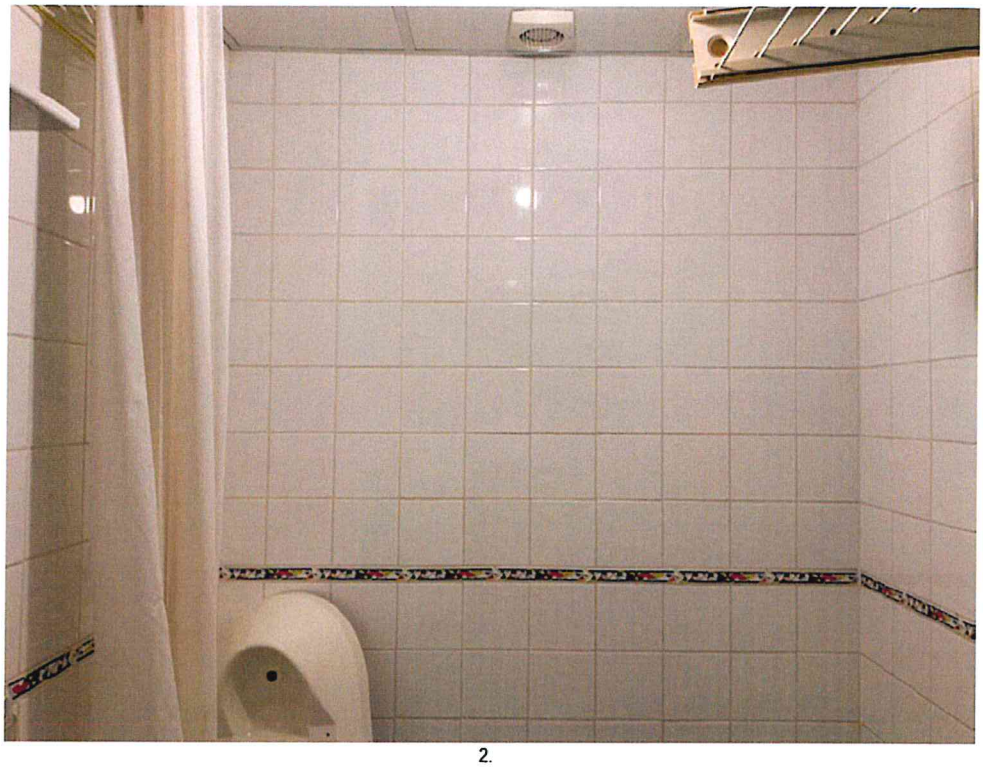

2.

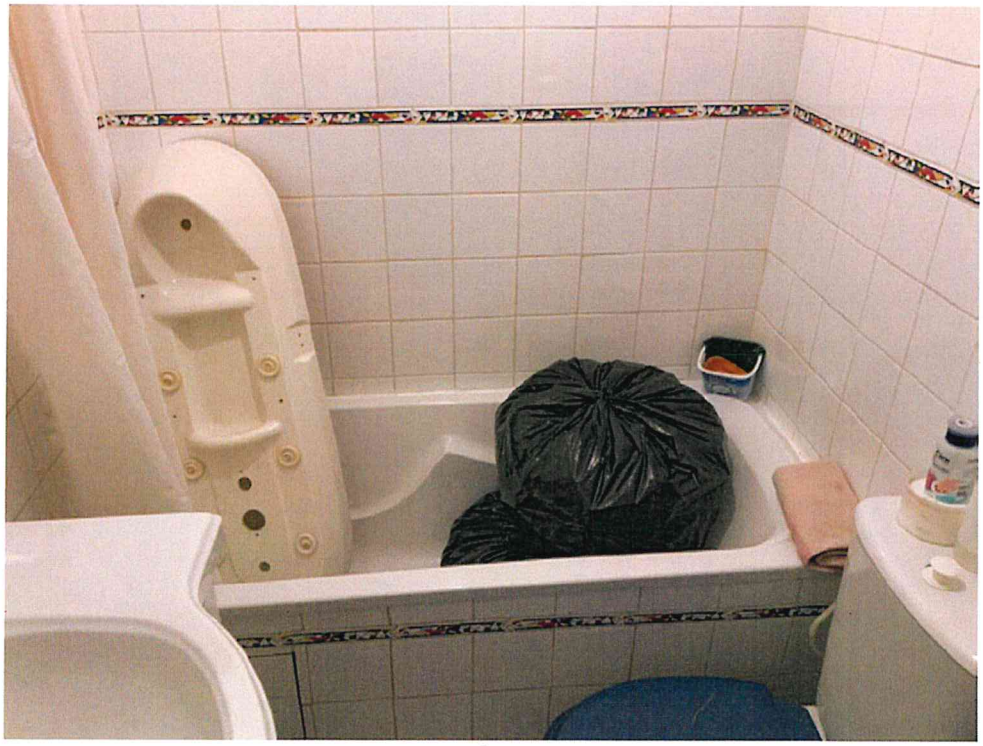

3.

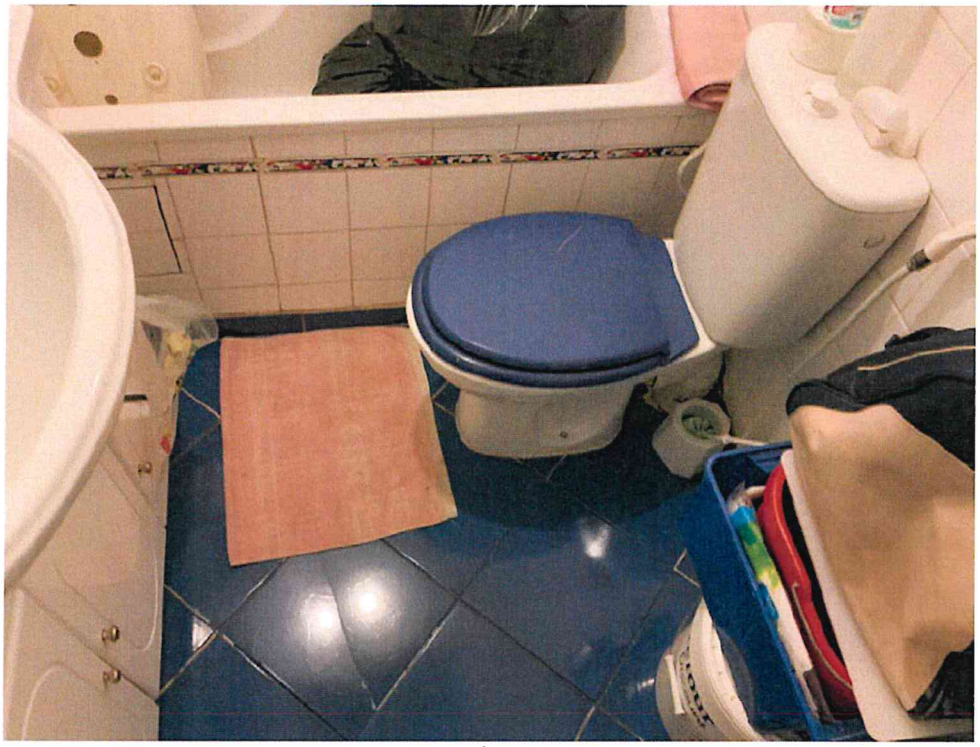

4.

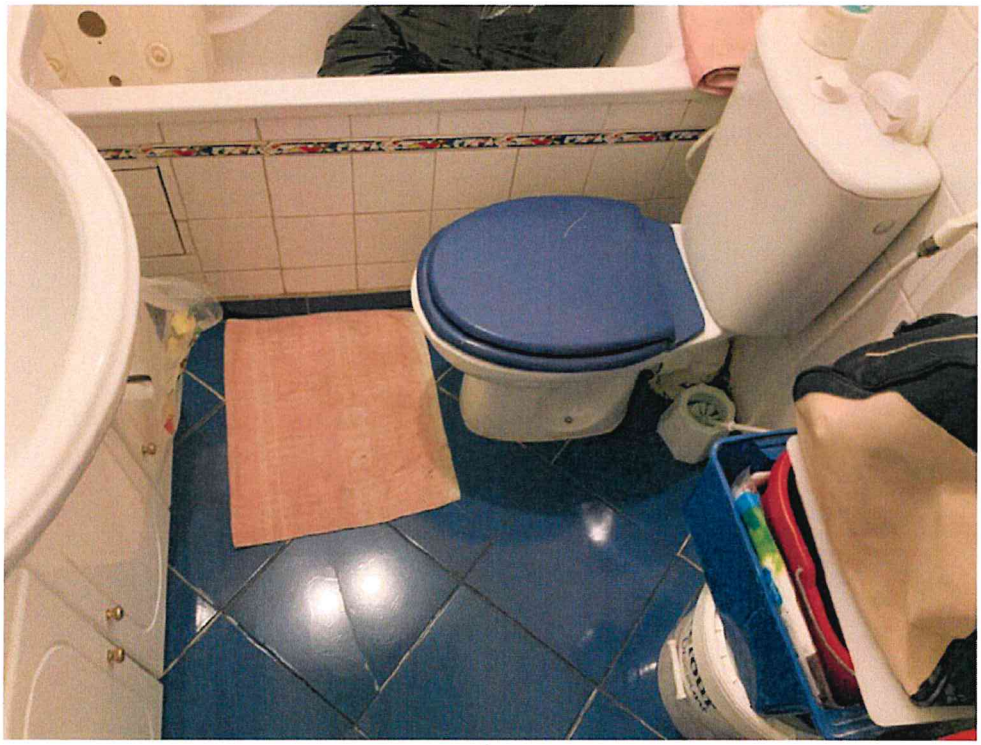

5.

6.

7.

8.

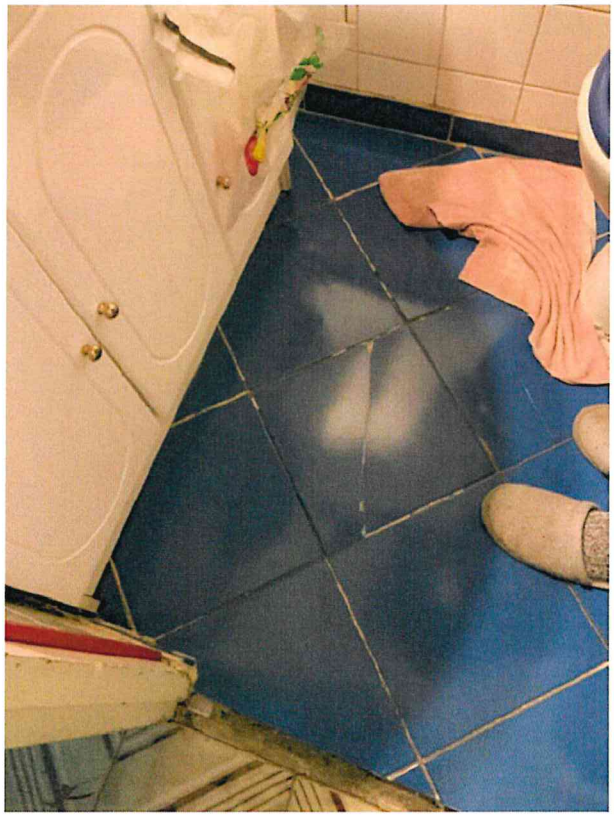

9.

Chambre 2

Le sol du salon est en stratifié imitation parquet;

Les murs sont peints, de couleur blanche; Présence en partie hauteur d'une corniche décorative;

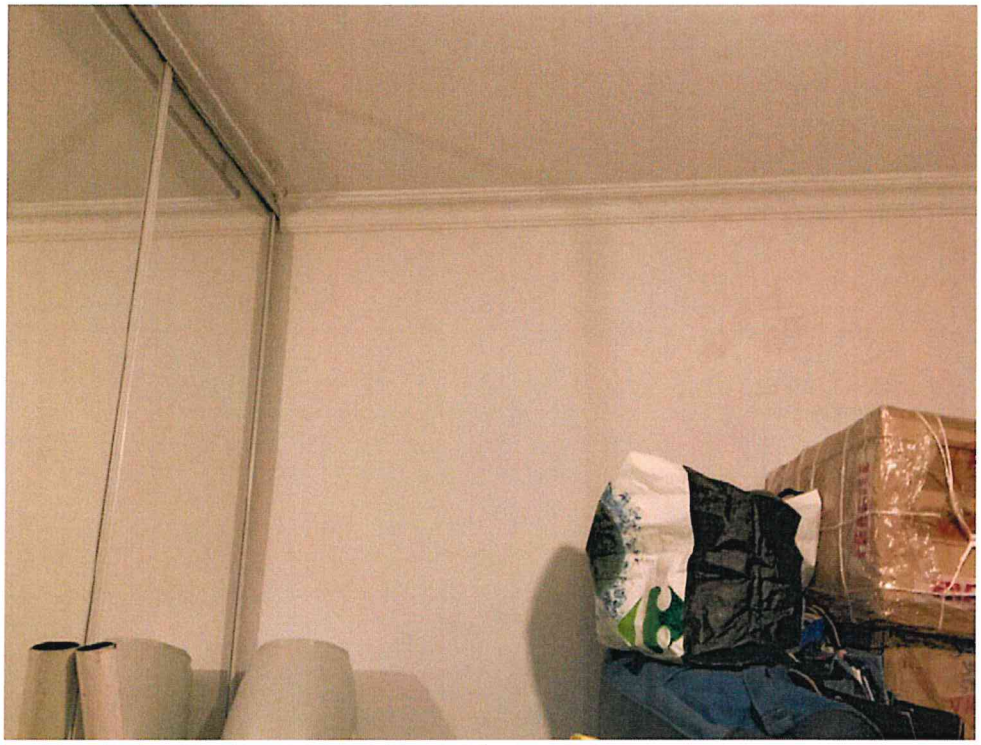

1.

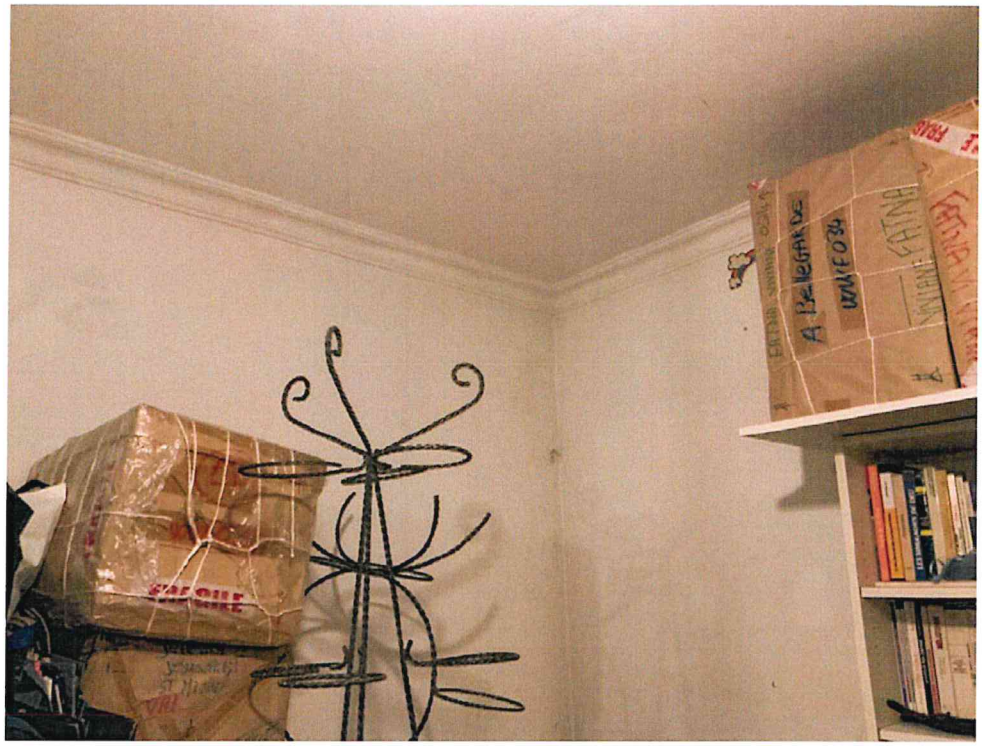

2.

3.

4.

5.

6.

7.

8.

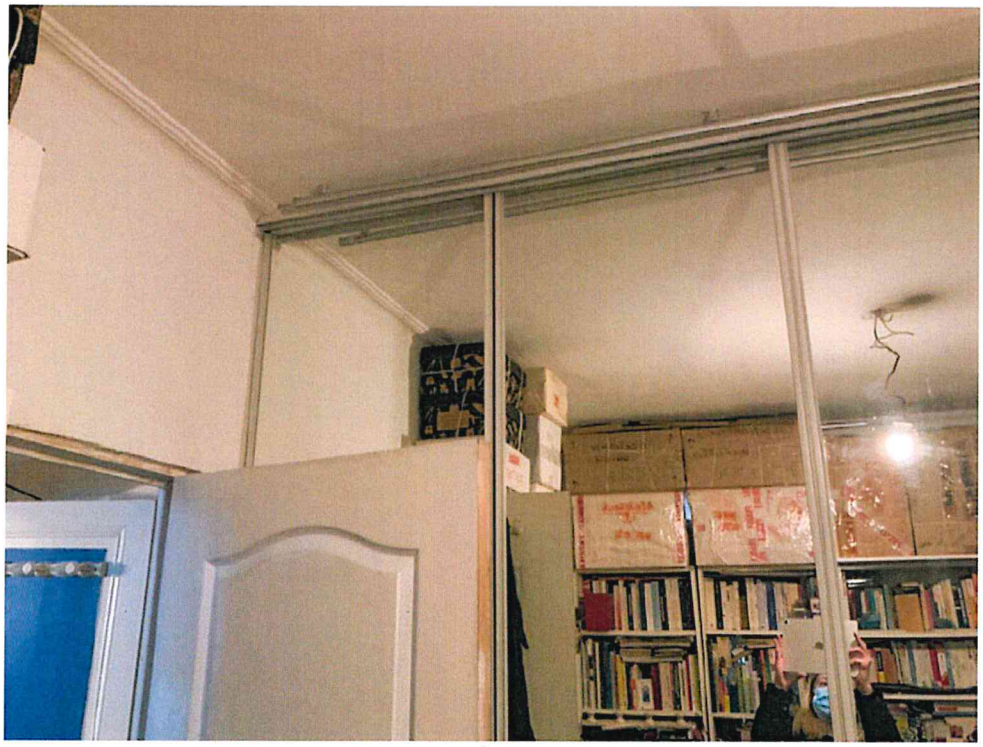

9.

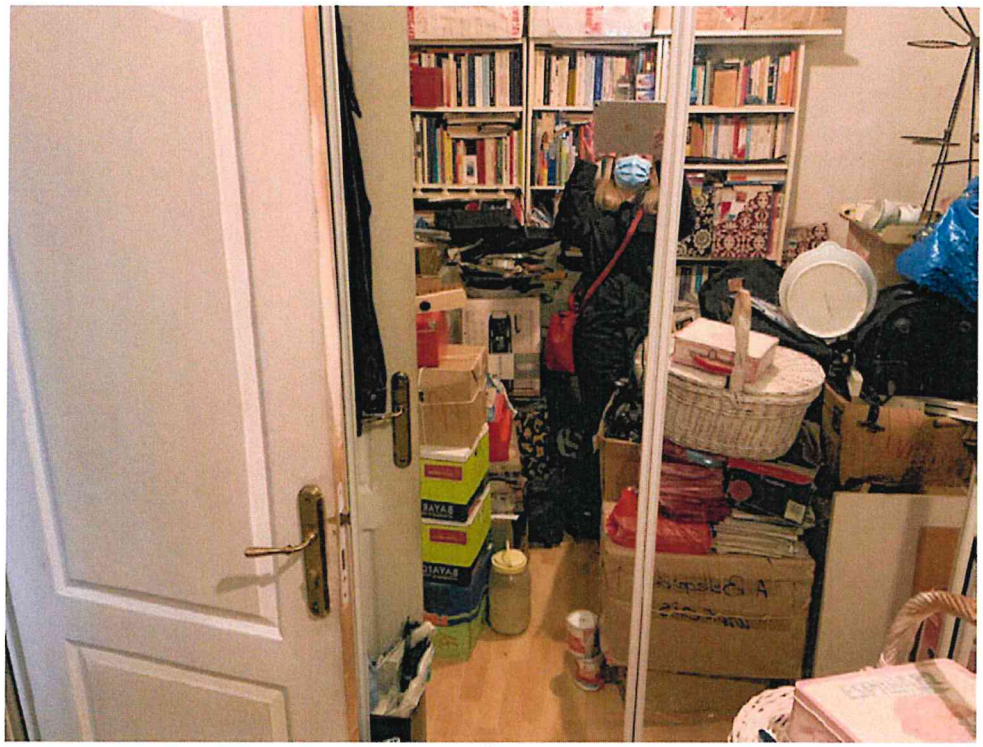

10.

11.

Cuisine

Les murs sont carrelés toute hauteur;

Le sol est carrelé et présente des fissures;

Il existe une fenêtre à simple battant donnant sur cour;

Le plafond est peint et présente des taches de moisissures;

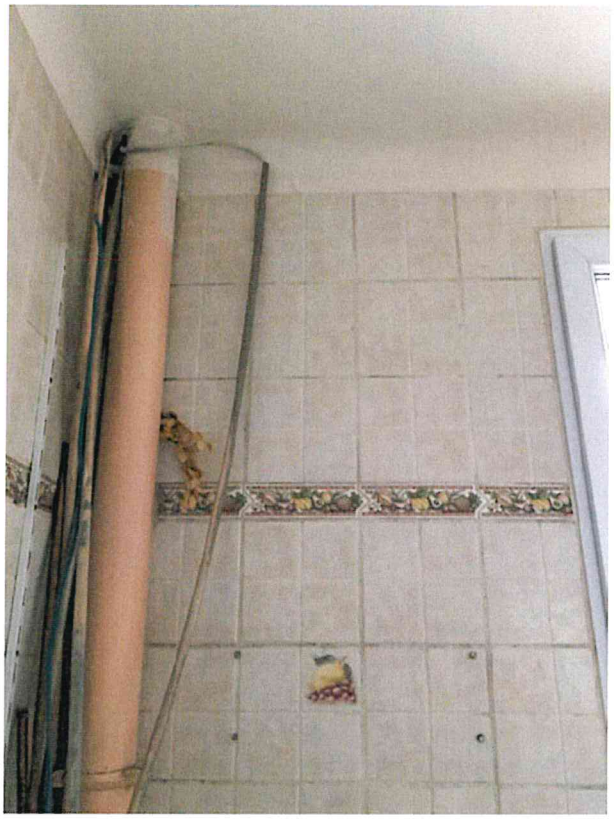

1.

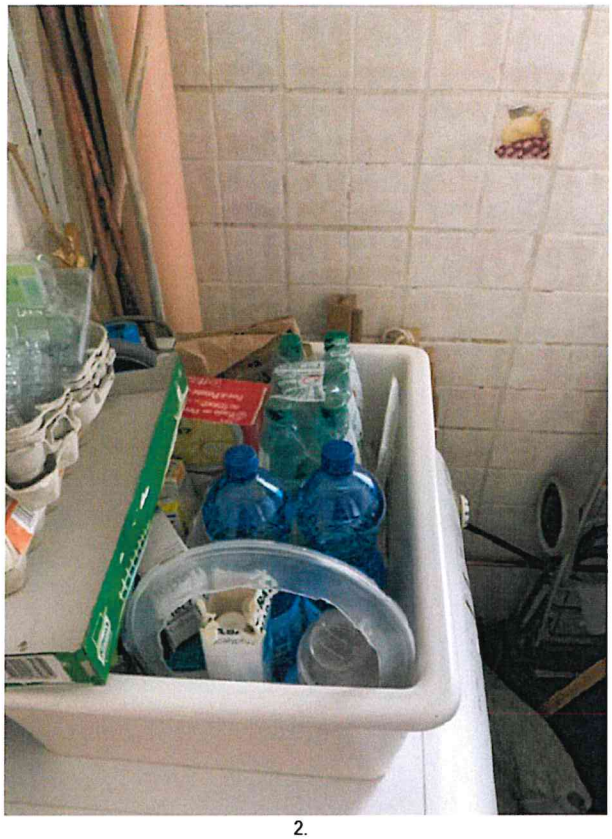

2.

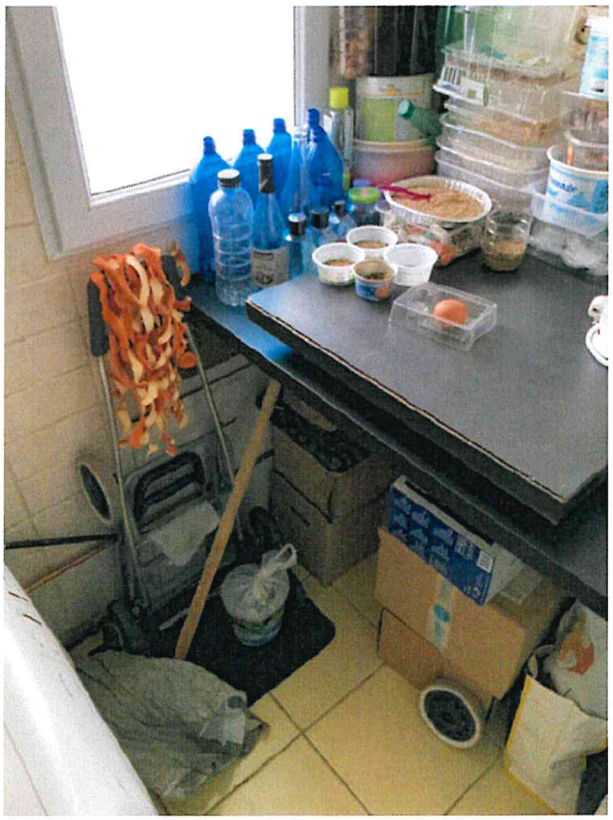

3.

4.

5.

6.

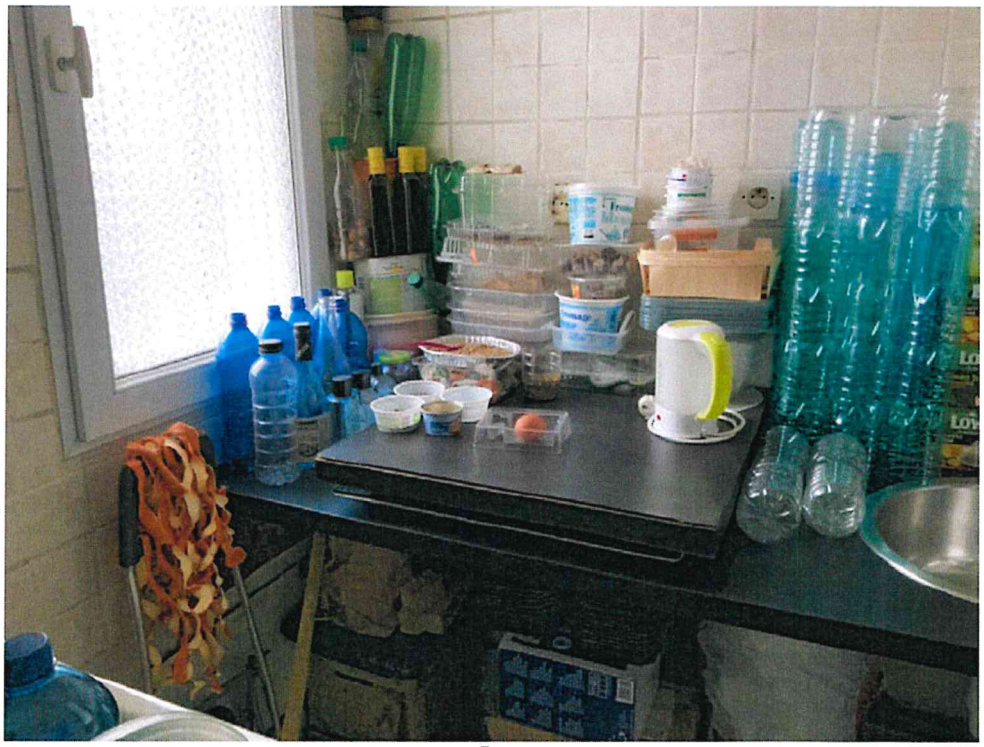

7.

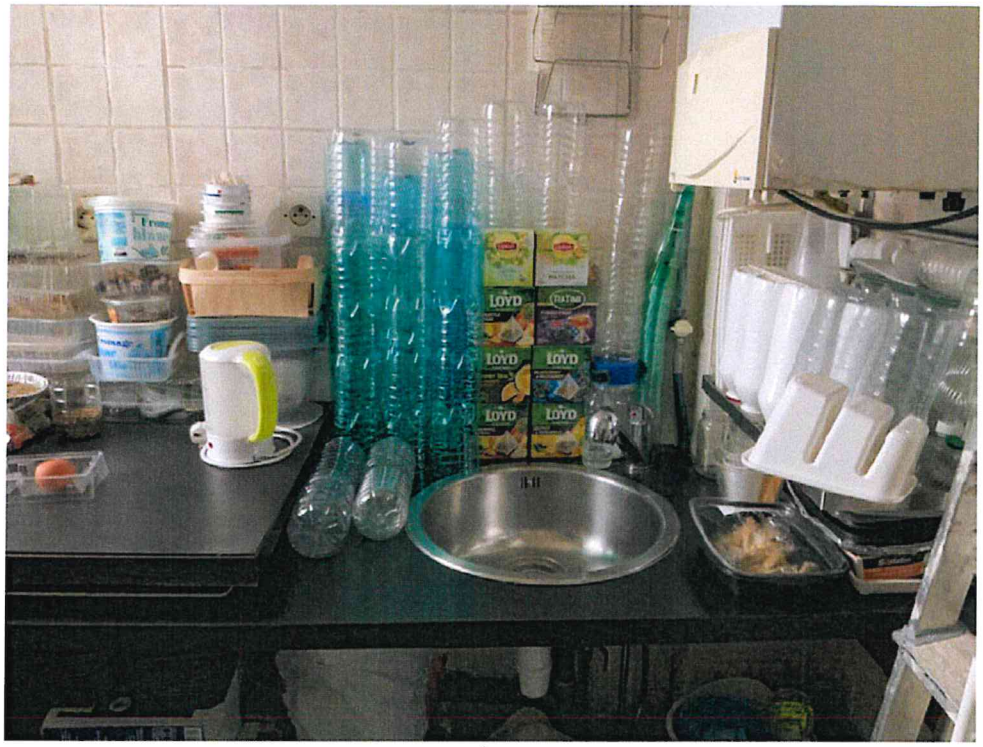

8.

9.

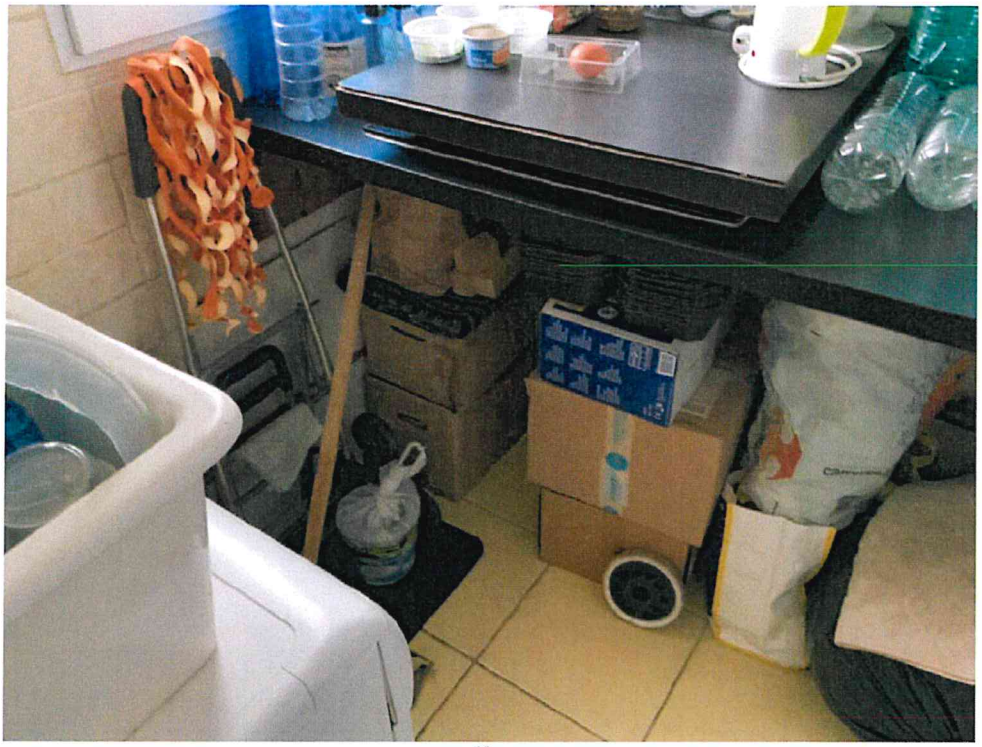

10.

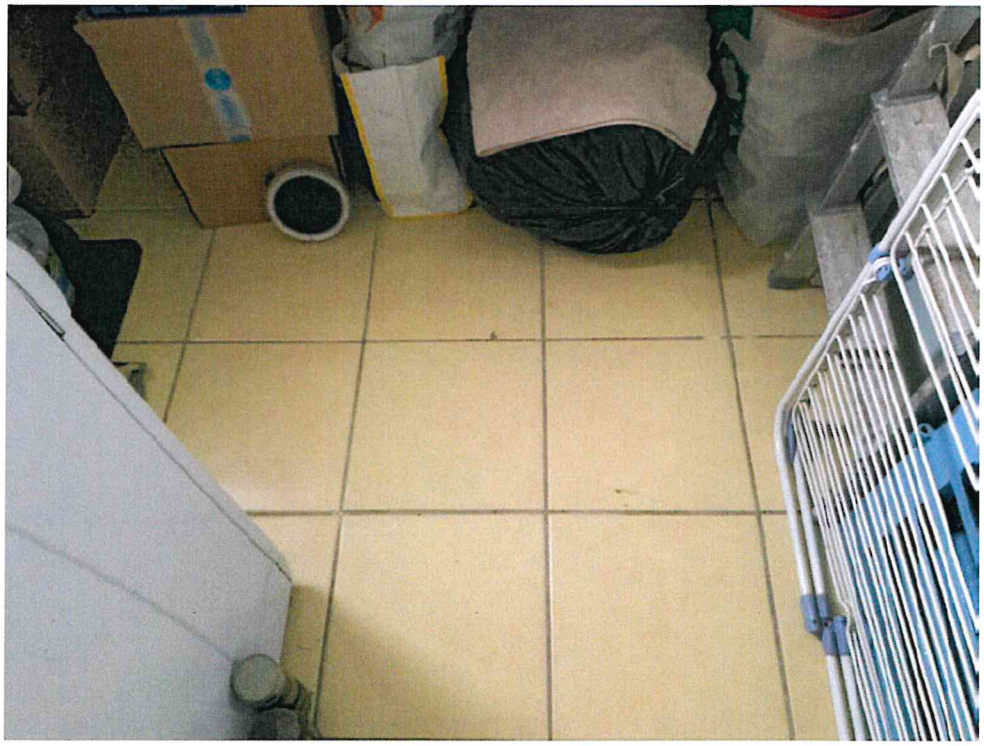

11.

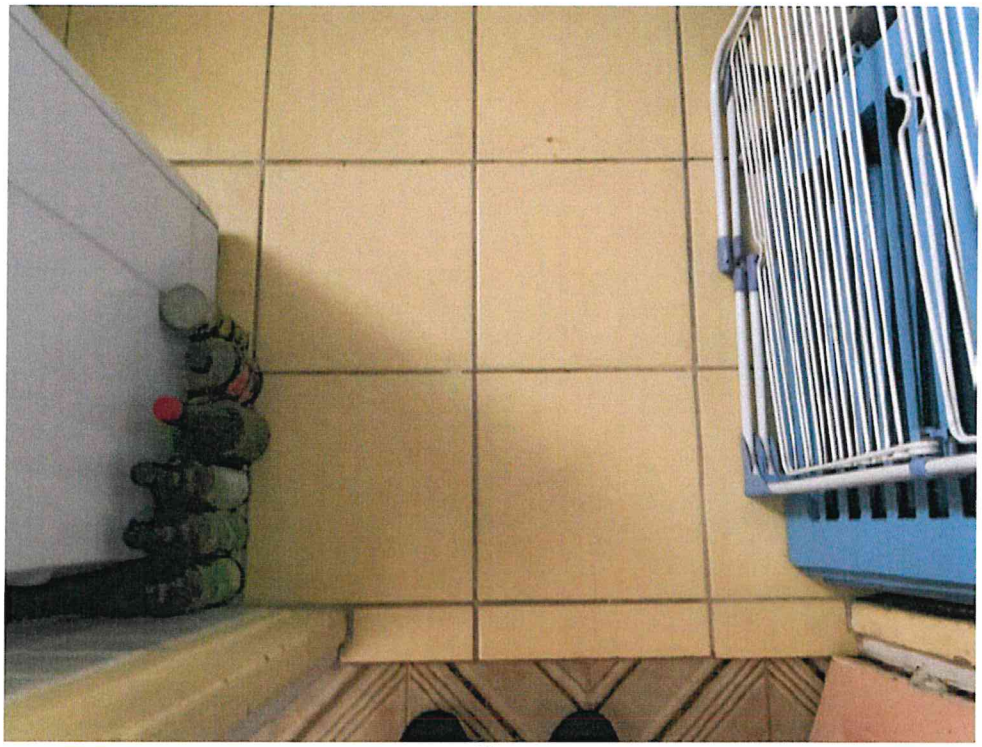

12.

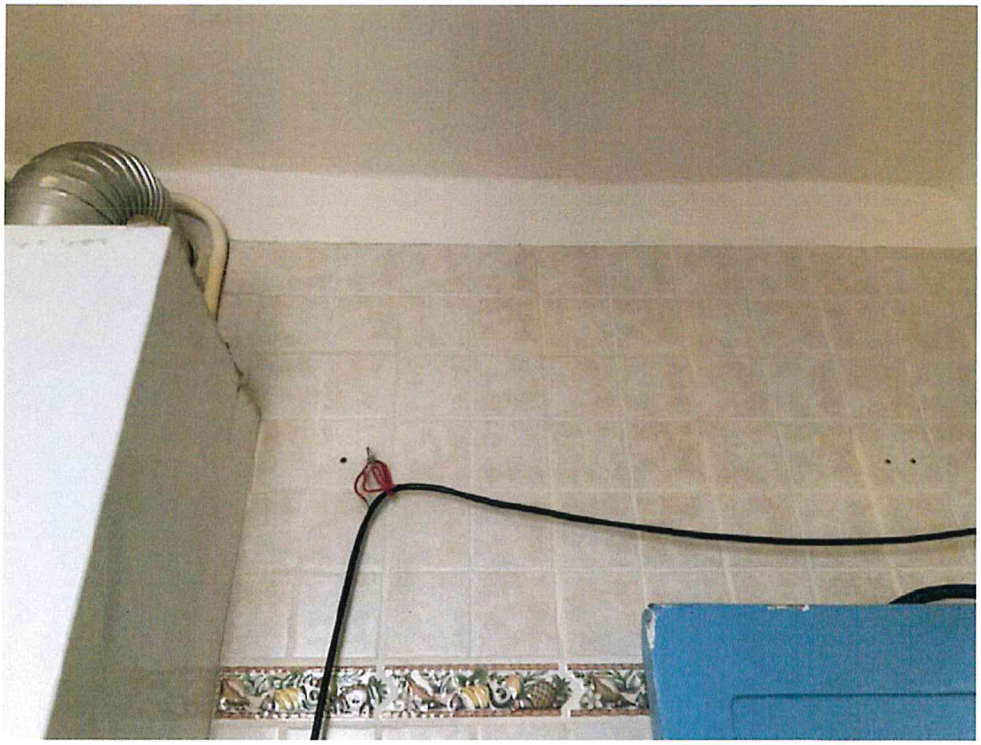

13.

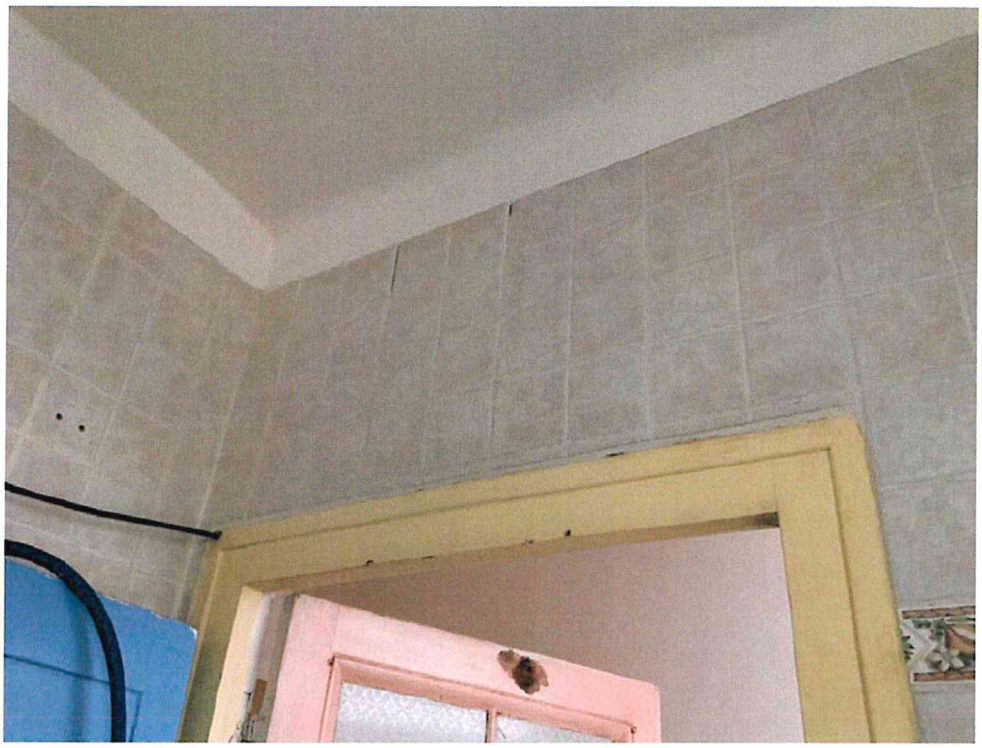

14.

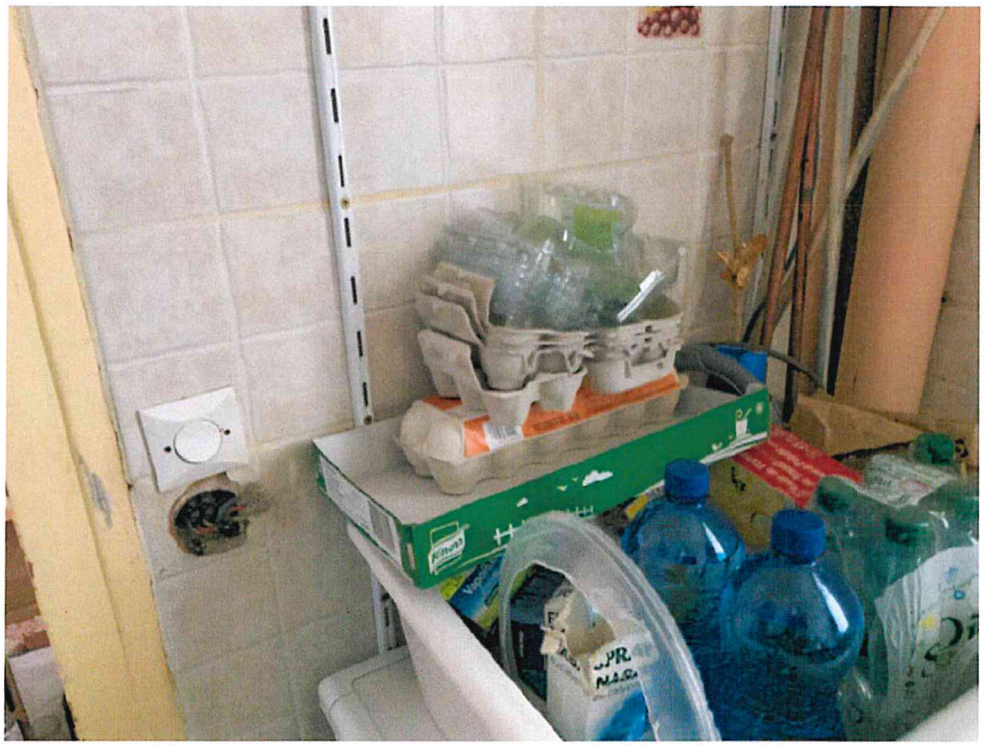

15.

Annexe:

Dossier de diagnostics techniques Hansen

De tout ce que dessus, j'ai dressé le présent procès-verbal de constat pour servir et valoir ce que de droit.